free to copy and distribute

Lágrima

video lesson available at

www.youtube.com/classicalguitartv

Francisco Tárrega (1852-1909)

fingering by **Kevin Gallagher**

www.guitar69.com

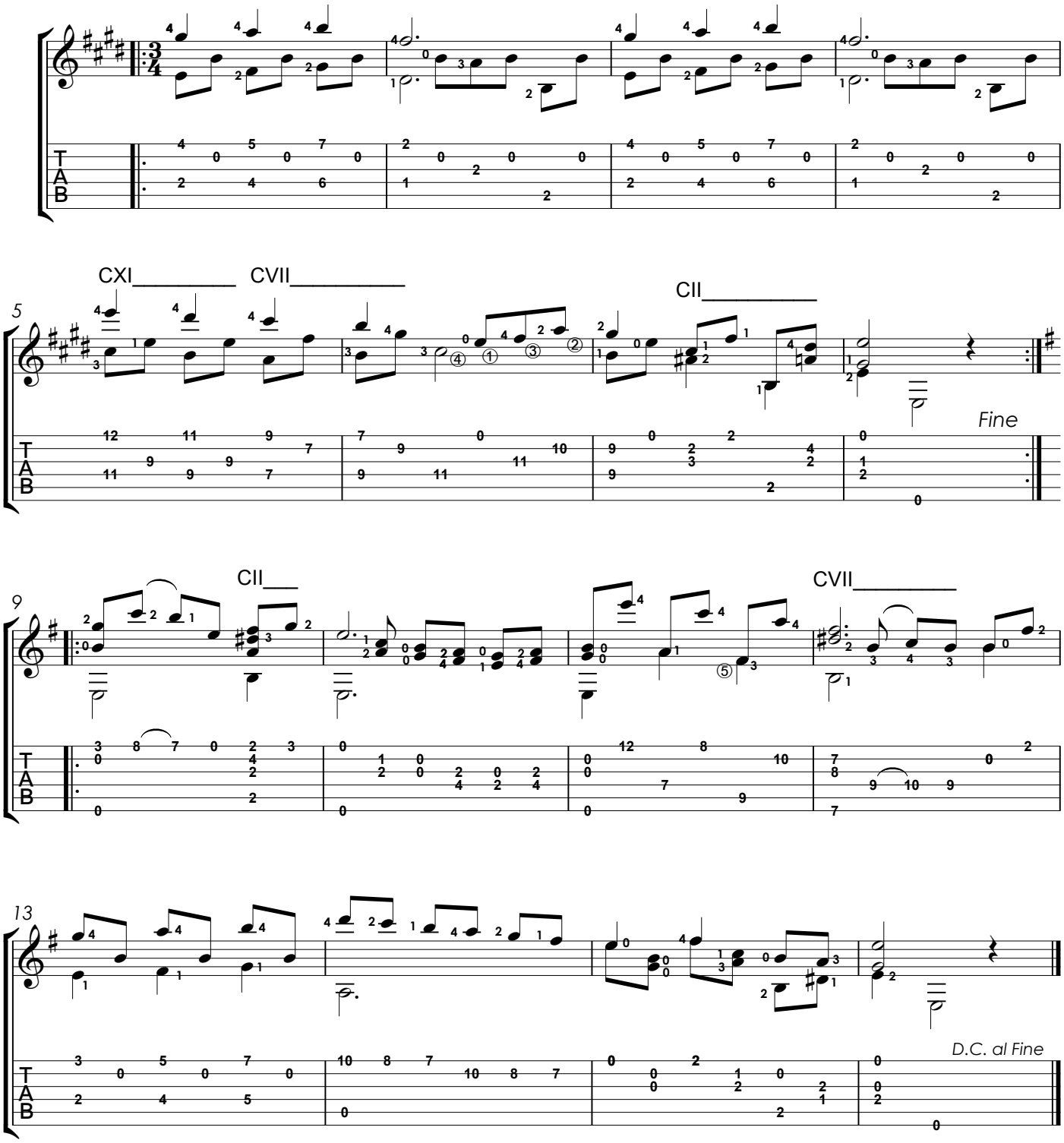

for classical guitar lessons via webcam go to **http://www.guitar69.com**